

Sapphire T

1793 SQ FT

8150 - 222A Street NW



- 1793 sqft single family home with 3 bedrooms, 2 ½ baths and bonus room
- Double car attached garage
- 9' ceilings and vinyl flooring throughout the main floor
- Kitchen fully equipped with stainless steel appliance package
- 41" upper cabinets and pot & pan drawers within kitchen
- Beautiful linear electrical fireplace in the great room
- Quartz countertops throughout the home
- Master bedroom has huge walk-in closet
- Amazing ensuite with double sinks and tiled shower walls
- 2nd floor laundry with white front load washer & dryer
- Christmas light switch and soffit outlet
- Precast cement front steps
- Rosenthal address plate installed

Rosenthal Showhome
8170 - 222A Street NW,
Edmonton 780.705.3765
rosenthal@bedrockhomes.ca

Job # ROS-0-034213 Lot 11, Block 25, Plan 172-3550

Notes:

bedrockhomes.ca

VISIT US AT ANY OF OUR SHOWHOMES!

Monday - Thursday 3-8pm, Weekends & Holidays 12-5PM



Sapphire T

1793 SQ FT

8150 - 222A Street NW



Rosenthal Showhome
8170 - 222A Street NW,
Edmonton 780.705.3765
rosenthal@bedrockhomes.ca

Job # ROS-0-034213 Lot 11, Block 25, Plan 172-3550

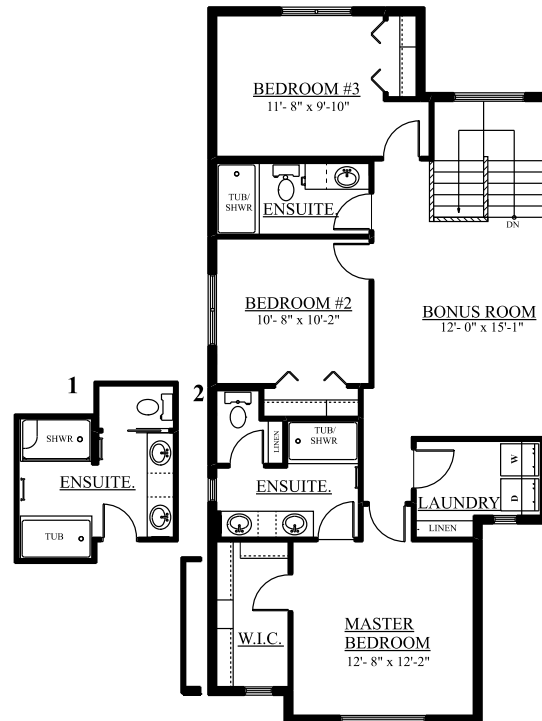
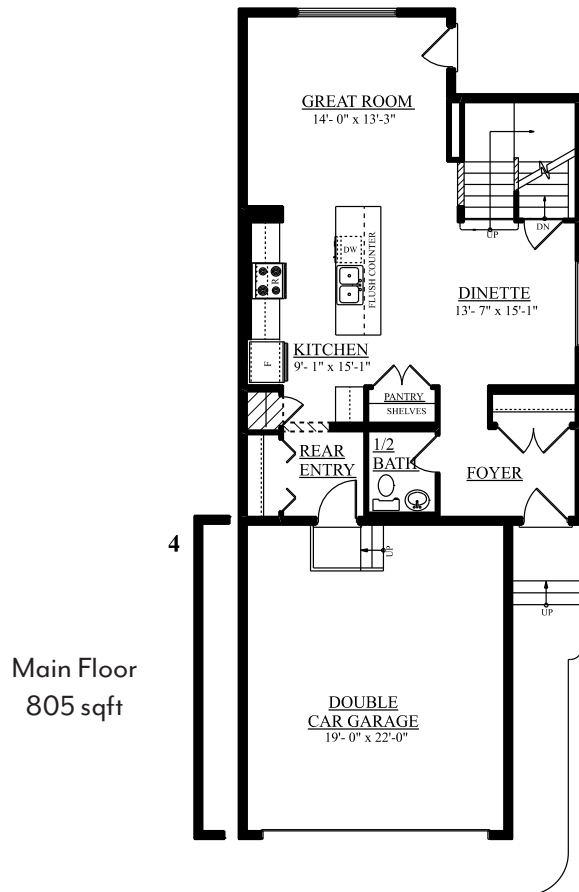

bedrockhomes.ca

VISIT US AT ANY OF OUR SHOWHOMES!
Monday - Thursday 3-8pm, Weekends & Holidays 12-5PM

